

- General Notes:**
1. The copyright of this drawing is vested in Green Cat Renewables Ltd. and it may not be reproduced in whole or part or used for the manufacture of any article without the express permission of the copyright holders.
 2. Work to figured dimensions only.
 3. This drawing is to be read in conjunction with all relevant Green Cat Renewables Ltd. drawings and specifications.
 4. Contour data shown has been purchased from Emapsite.com & is set at 2m intervals.

Key	
New Access Tracks	
Upgraded Access Tracks	
Earthworks - Cut	
Earthworks - Fill	
Application Boundary Approx Area = 310.8Ha	
Borrow Pit Search Areas	

Turbine Coordinates		
Turbine #	Easting	Northing
T1	193137.00	729822.00
T2	193574.00	729152.00
T3	194247.00	730351.00
T4	194392.00	729793.00
T5	194873.00	730439.00
T6	195082.00	729892.00

P02	Clients Cut/Fill Added	KM	CT	CS	18.08.25
P01	PLANNING	KM	AF	CS	30.09.24

Rev	Description	Drm	Chk	App	Date
-----	-------------	-----	-----	-----	------



Green Cat Renewables Ltd
Stobo House
ROSLIN
EH25 9RE
0131 541 0060

www.greencatrenewables.co.uk

Client
Voltalia UK Ltd



Project Title
Cruach Glenmacrie Wind Farm

Drawing Title
**Site Layout
Block Plan 1
FEI Figure 3.8A**

Status
PLANNING

Scale @ size
1:1,000 @ A1

Revision
P02

Drawing Number
C5676-GCR-GA-SL-DR-P-0004

Project Code - Originator - Zone - Level - Type - Role - Number

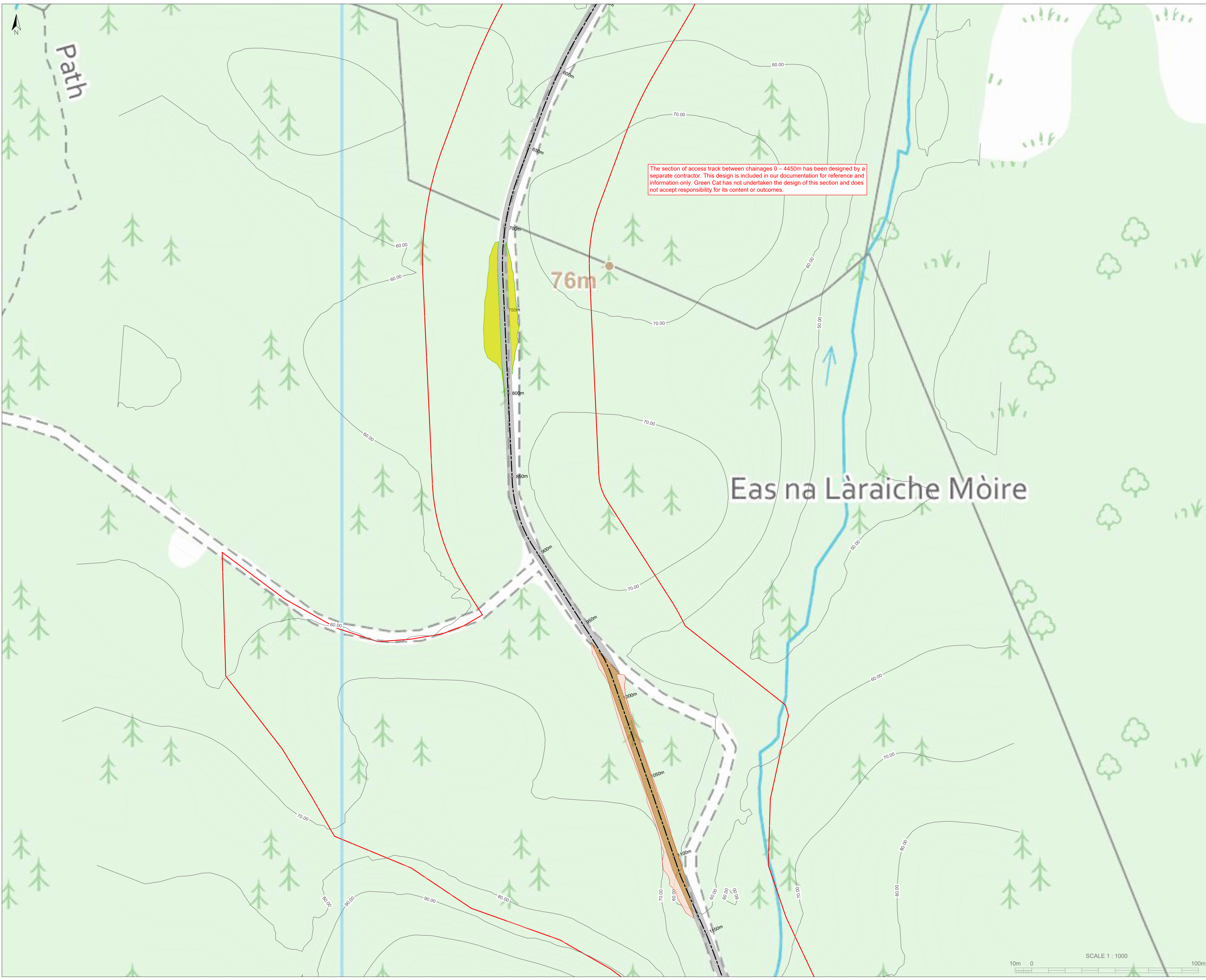

The section of access track between chainages 0 – 4450m has been designed by a separate contractor. This design is included in our documentation for reference and information only. Green Cat has not undertaken the design of this section and does not accept responsibility for its content or outcomes.

- General Notes:**
1. The copyright of this drawing is vested in Green Cat Renewables Ltd. and it may not be reproduced in whole or part or used for the manufacture of any article without the express permission of the copyright holders.
 2. Work to figured dimensions only.
 3. This drawing is to be read in conjunction with all relevant Green Cat Renewables Ltd. drawings and specifications.
 4. Contour data shown has been purchased from Emapsite.com & is set at 2m intervals.

Key	
New Access Tracks	<div></div>
Upgraded Access Tracks	<div></div>
Earthworks - Cut	<div></div>
Earthworks - Fill	<div></div>
Application Boundary	<div></div>
Approx Area = 310.8Ha	

Turbine Coordinates		
Turbine #	Easting	Northing
T1	193137.00	729822.00
T2	193574.00	729152.00
T3	194247.00	730351.00
T4	194392.00	729793.00
T5	194873.00	730439.00
T6	195082.00	729892.00

P02	Clients Cut/Fill Added	KM	CT	CS	18.08.25
P01	PLANNING	KM	AF	CS	30.09.24

Rev	Description	Drm	Chk	App	Date
-----	-------------	-----	-----	-----	------



Green Cat Renewables Ltd
Stobo House
ROSLIN
EH25 9RE
0131 541 0060
www.greencatrenewables.co.uk

Client
Voltalia UK Ltd



Project Title
Cruach Clenamacrie Wind Farm

Drawing Title
Site Layout
Block Plan 2
FEI Figure 3.8B

Status
PLANNING

Scale @ size
1:1,000 @ A1

Revision
P02

Drawing Number
C5676-GCR-GA-SL-DR-P-0005

Project Code - Originator - Zone - Level - Type - Role - Number

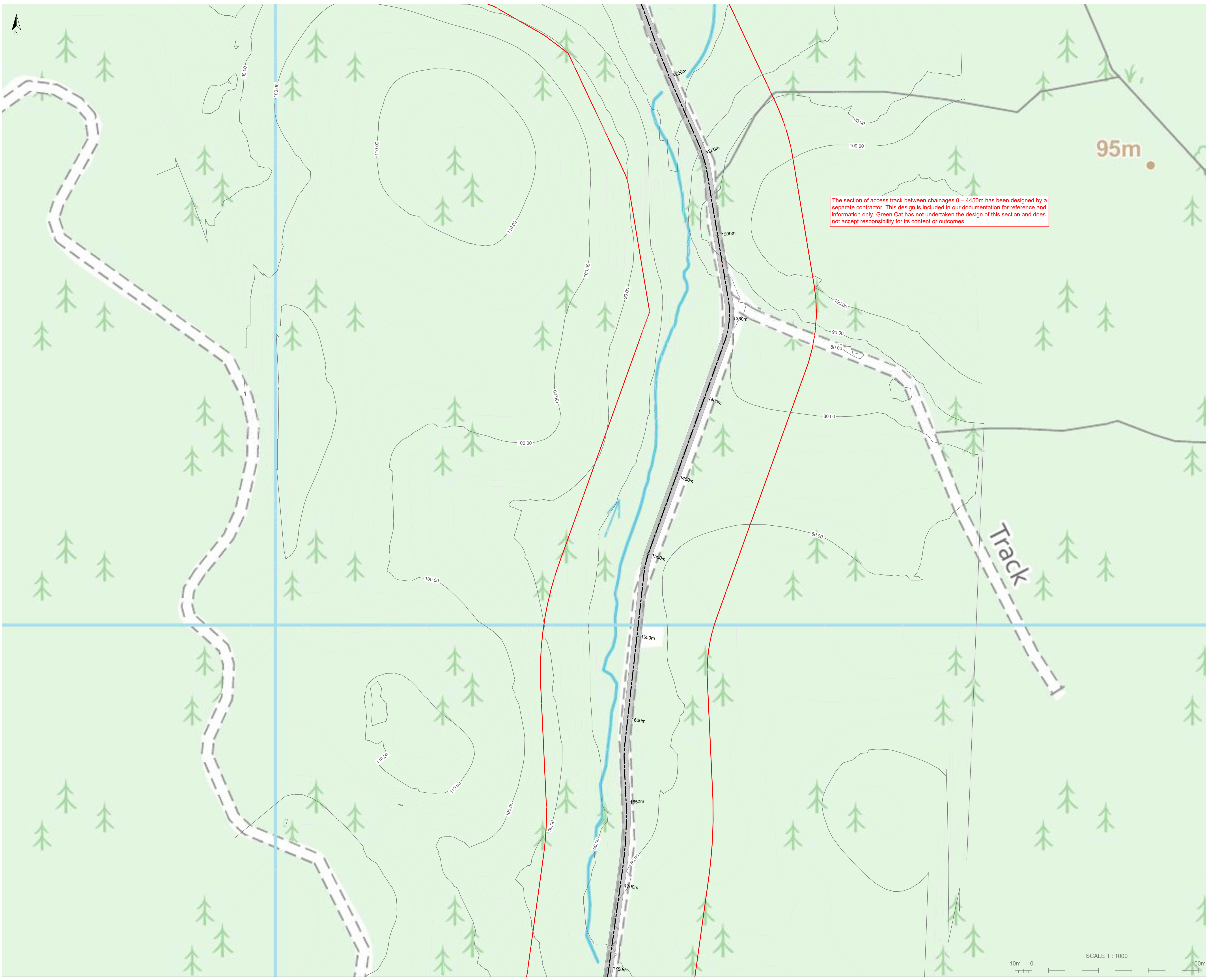

- General Notes:**
1. The copyright of this drawing is vested in Green Cat Renewables Ltd. and it may not be reproduced in whole or part or used for the manufacture of any article without the express permission of the copyright holders.
 2. Work to figured dimensions only.
 3. This drawing is to be read in conjunction with all relevant Green Cat Renewables Ltd. drawings and specifications.
 4. Contour data shown has been purchased from Emapsite.com & is set at 2m intervals.

Key

Upgraded Access Tracks

Application Boundary

Approx Area = 310.8Ha

Turbine Coordinates		
Turbine #	Easting	Northing
T1	193137.00	729822.00
T2	193574.00	729152.00
T3	194247.00	730351.00
T4	194392.00	729793.00
T5	194873.00	730439.00
T6	195082.00	729892.00

P02	Clients Cut/Fill Added	KM	CT	CS	18.08.25
P01	PLANNING	KM	AF	CS	30.09.24

Rev	Description	Drm	Chk	App	Date
-----	-------------	-----	-----	-----	------



Green Cat Renewables Ltd
Stobo House
ROSLIN
EH25 9RE
0131 541 0060
www.greencatrenewables.co.uk

Client

Voltalia UK Ltd

Project Title
Cruach Clenamacrie Wind Farm

Drawing Title
Site Layout
Block Plan 3
FEI Figure 3.8C

Status
PLANNING

Scale @ size
1:1,000 @ A1
Revision
P02

Drawing Number
C5676-GCR-GA-SL-DR-P-0006
Project Code - Originator - Zone - Level - Type - Role - Number

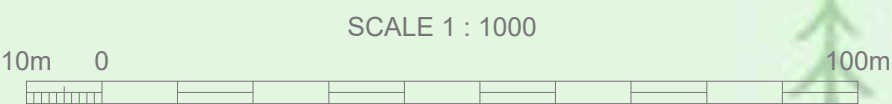

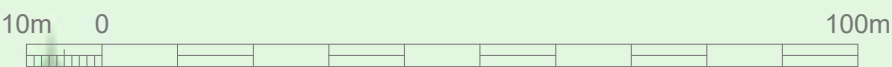

1. The copyright of this drawing is vested in Green Cat Renewables Ltd. and it may not be reproduced in whole or part or used for the manufacture of any article without the express permission of the copyright holders.

3. This drawing is to be read in conjunction with all relevant Green Cat Renewables Ltd. drawings and specifications.

Key

Upgraded Access Tracks 

Application Boundary
Approx Area = 310.8Ha

P02	Clients Cut/Fill Added	KM	CT	CS	18.08.25
P01	PLANNING	KM	AF	CS	30.09.24

Rev	Description	Drn	Chk	App	Date
-----	-------------	-----	-----	-----	------



Client
Voltalia UK Ltd



Project Title
Cruach Clenamacrie Wind Farm

Drawing Title
Site Layout
Block Plan 4
FEI Figure 3.8D

Status **PLANNING**

Scale @ size Revision
1:1,000 @ A1 P02

Drawing Number
C5676-GCR-GA-SL-DR-P-0007

Project Code - Originator - Zone - Level - Type - Role - Number

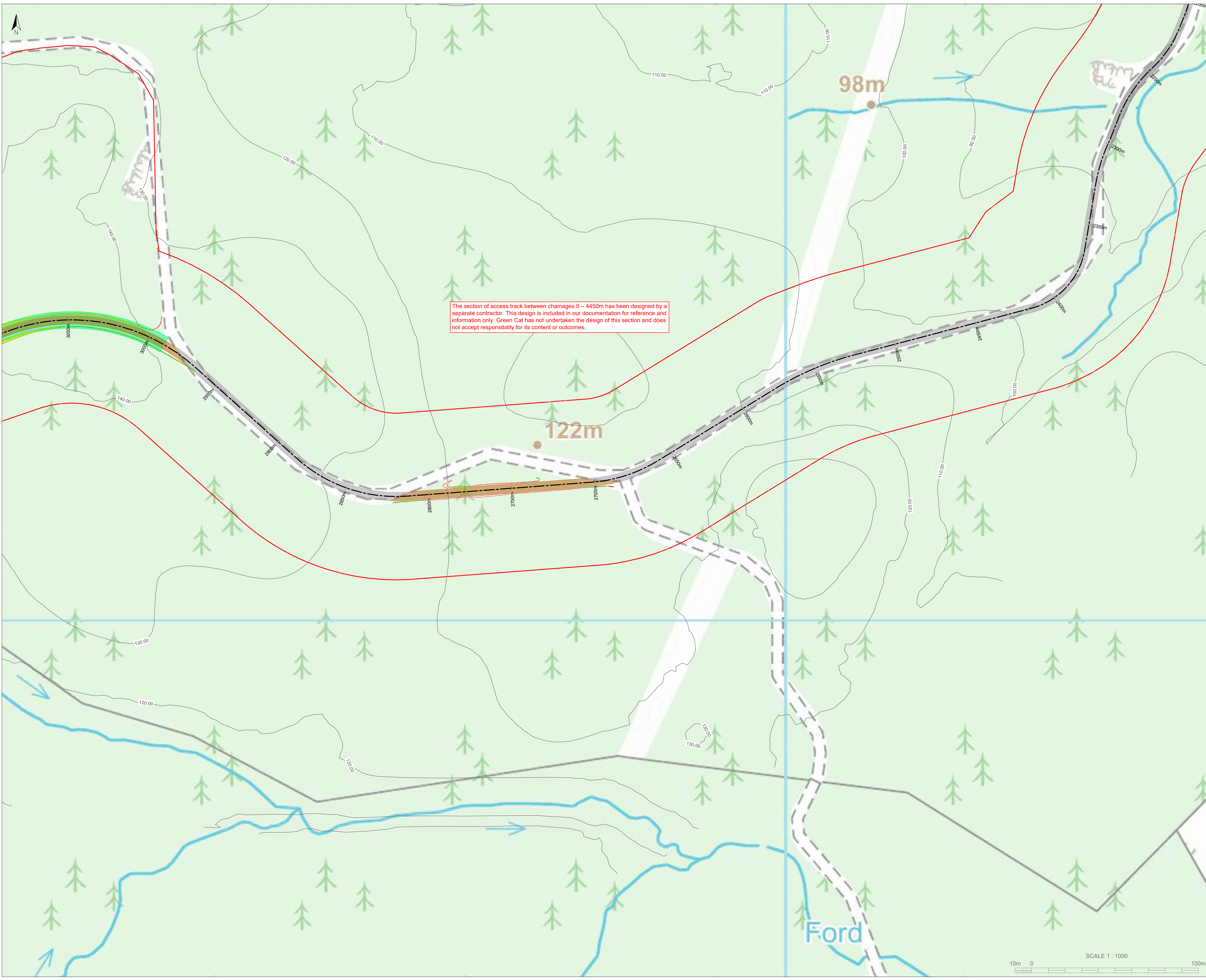

- General Notes:**
1. The copyright of this drawing is vested in Green Cat Renewables Ltd. and it may not be reproduced in whole or part or used for the manufacture of any article without the express permission of the copyright holders.
 2. Work to figured dimensions only.
 3. This drawing is to be read in conjunction with all relevant Green Cat Renewables Ltd. drawings and specifications.
 4. Contour data shown has been purchased from Emapsite.com & is set at 2m intervals.

Key	
New Access Tracks	<div></div>
Upgraded Access Tracks	<div></div>
Earthworks - Cut	<div></div>
Earthworks - Fill	<div></div>
Application Boundary Approx Area = 310.8Ha	<div></div>
Proposed Floating Track	<div></div>

Turbine Coordinates		
Turbine #	Easting	Northing
T1	193137.00	729822.00
T2	193574.00	729152.00
T3	194247.00	730351.00
T4	194392.00	729793.00
T5	194873.00	730439.00
T6	195082.00	729892.00

P02	Clients Cut/Fill Added	KM	CT	CS	18.08.25
P01	PLANNING	KM	AF	CS	30.09.24

Rev	Description	Drm	Chk	App	Date
-----	-------------	-----	-----	-----	------



Green Cat Renewables Ltd
Stobo House
ROSLIN
EH25 9RE
0131 541 0060

www.greencatrenewables.co.uk

Client
Voltalia UK Ltd



Project Title
Cruach Glenamacrie Wind Farm

Drawing Title
Site Layout
Block Plan 5
FEI Figure 3.8E

Status
PLANNING

Scale @ size
1:1,000 @ A1

Revision
P02

Drawing Number
C5676-GCR-GA-SL-DR-P-0008

Project Code - Originator - Zone - Level - Type - Role - Number

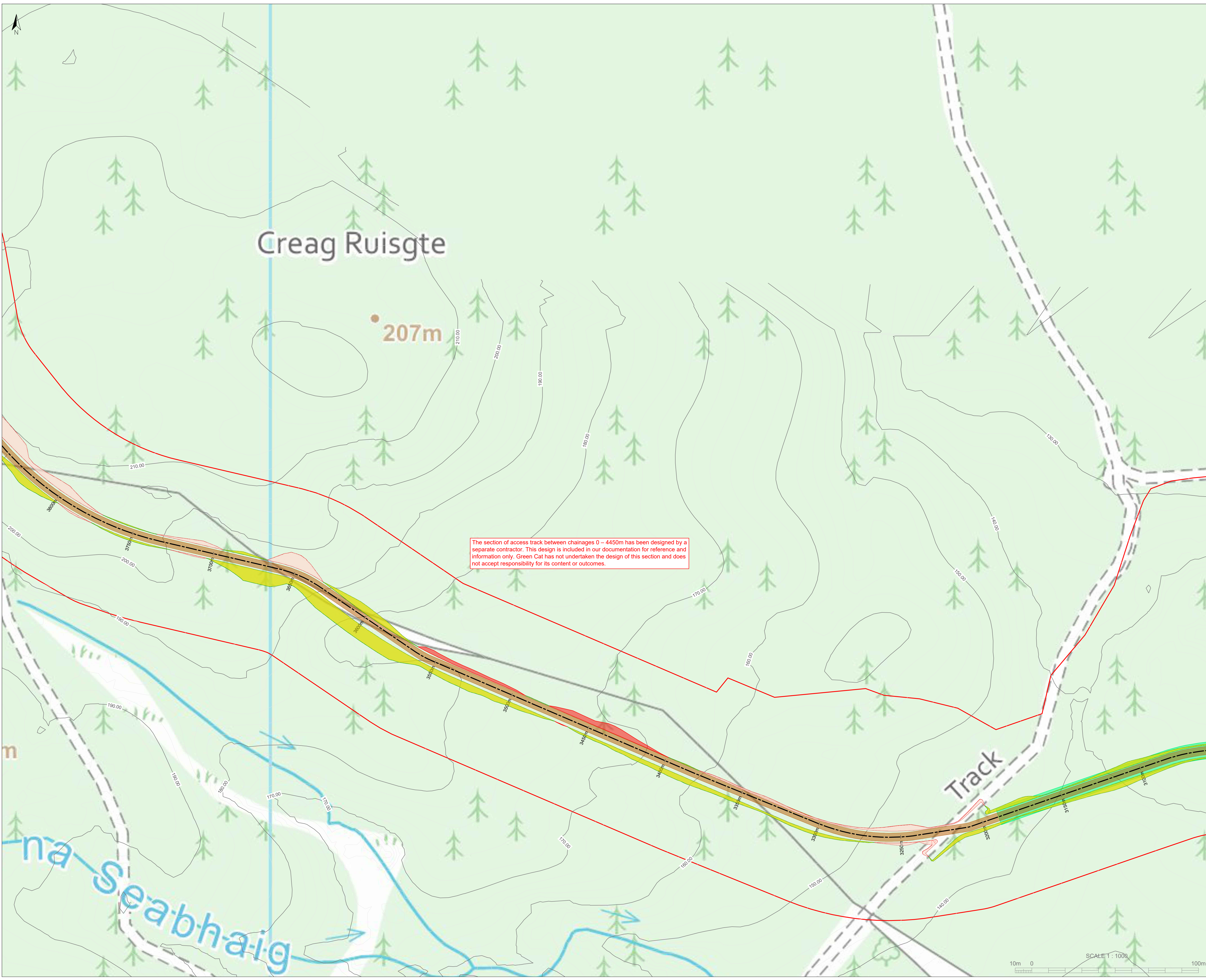

- General Notes:**
1. The copyright of this drawing is vested in Green Cat Renewables Ltd. and it may not be reproduced in whole or part or used for the manufacture of any article without the express permission of the copyright holders.
 2. Work to figured dimensions only.
 3. This drawing is to be read in conjunction with all relevant Green Cat Renewables Ltd. drawings and specifications.
 4. Contour data shown has been purchased from Emapsite.com & is set at 2m intervals.

Key	
New Access Tracks	<div></div>
Earthworks - Cut	<div></div>
Earthworks - Fill	<div></div>
Application Boundary Approx Area = 310.8Ha	<div></div>
Proposed Floating Track	<div></div>

Turbine Coordinates		
Turbine #	Easting	Northing
T1	193137.00	729822.00
T2	193574.00	729152.00
T3	194247.00	730351.00
T4	194392.00	729793.00
T5	194873.00	730439.00
T6	195082.00	729892.00

P02	Clients Cut/Fill Added	KM	CT	CS	18.08.25
P01	PLANNING	KM	AF	CS	30.09.24
Rev	Description	Drm	Chk	App	Date



Green Cat Renewables Ltd
Stobo House
ROSLIN
EH25 9RE
0131 541 0060
www.greencatrenewables.co.uk

Client
Voltalia UK Ltd



Project Title
Cruach Glenamacrie Wind Farm

Drawing Title
Site Layout
Block Plan 6
FEI Figure 3.8F

Status
PLANNING

Scale @ size
1:1,000 @ A1

Revision
P02

Drawing Number
C5676-GCR-GA-SL-DR-P-0009

Project Code - Originator - Zone - Level - Type - Role - Number